JERSEY LIGHTWEIGHT

LAYERS & LAYERING

asymmetrical

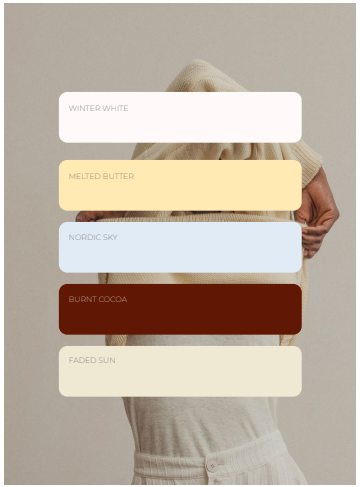

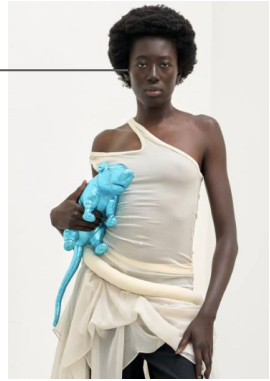

bare shoulders & button details

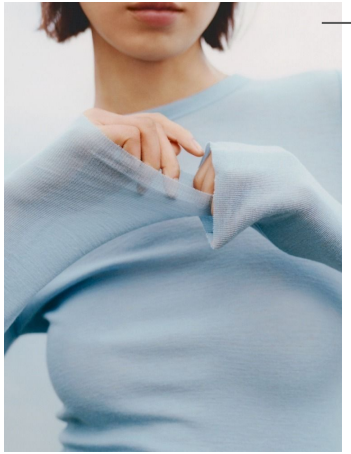

Sheer feminine qualities

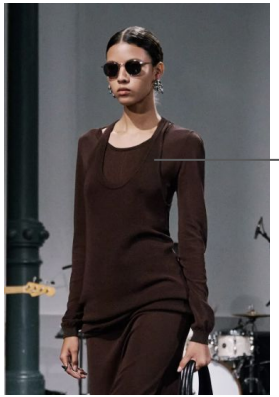

layered garments

Layers on layer

Soft draping

A redefinition of everyday basics. Soft feminine layers, with new shapes and details. Shoulder showcasing, soft draped volumes, soft and feminine colors. Meant to be both layered and worn as statements.

JERSEY MID/HEAVY WEIGHT

SPORTY & SMART

Fitted piques with dramatic collars

Quarter zip

Polo piques with contrast collars

Jersey tops as elevated essentials rather than basic staples. Designers embraced sporty references, particularly through knit polos and quarter-zip silhouettes, blending athletic ease with refined tailoring. Collared jerseys appeared with sculpted or exaggerated necklines, adding structure to otherwise relaxed shapes. A sport-meets-smart aesthetic

Henleys and button detailing

Smart stripes